



SECTION 96 APPLICATION FOR

THE MARGARET BAILEY BUILDING

ASCHAM SCHOOL, EDGECLIFF

SCHEDULE OF DA AMENDMENT

A.1	MODIFICATION TO EXTERNAL BRICK COLOUR	A.5	INTRODUCE BALCONY & DOOR TO EX. WINDOW OPENING ON FACADE OF ADJOINING HALSE ROGERS BUILDING FACING INTO SCHOOL INTERNAL COURTYARD	A.9	MODIFICATION TO LAYOUT OF PLANT AREA (LEVEL 3) & ROOF VOID ABOVE. INTRODUCE OPENINGS TO MANSARD ROOF TO ALLOW INCREASED VENTILATION
A.2	INTERNAL LAYOUT MODIFICATION. INTRODUCE MAINTENANCE ACCESS DOOR ON GROUND FLOOR TO SERVICES AREA ALONG BOUNDARY & MODIFICATION TO WINDOW OPENINGS	A.6	MODIFICATION TO EX. WINDOW OPENINGS OF ADJOINING HALSE ROGERS BUILDING FACING SCHOOL INTERNAL COURTYARD - ENLARGE	A.10	INCREASE TO LIFT OVERRUN BY 200MM (RL 56610)
A.3	RELOCATED EX. HALSE ROGERS BUILDING AIR CONDITIONING EQUIPMENT. NEW DOOR TO RELOCATED PLANT ROOM ON GROUND FLOOR OF EX. HALSE ROGERS BUILDING FACADE & RELOCATED AIR CONDITIONER CONDENSER UNIT ON ROOF	A.7	INTRODUCE 4 SKYLIGHTS ABOVE LEVEL 2 BALCONY FACING SCHOOL INTERNAL COURTYARD	A.11	INCREASE TO ROOF VENTILATOR BY 200MM (RL 56750)
A.4	INTRODUCE LANDSCAPING ALONG BOUNDARY WITH RANELAGH PROPERTY - 3 DARLING POINT RD, DARLING POINT. REFER LANDSCAPE DRAWINGS	A.8	MODIFICATION TO SOLAR PANEL AREA ON ROOF OF EX. HALSE ROGERS BUILDING	A.12	INTRODUCE 4 PASSIVE ROOF VENTILATION EXHAUST ON ROOF
				A.13	DELETE TRANSLUCENT GLAZING ON FACADE ALONG BOUNDARY FACING RANELAGH PROPERTY. INTRODUCE AWNING WINDOWS
				A.14	DELETE PEBBLE BALLAST ON ROOF

DRAWING REGISTER

Sheet Number	Sheet Name
AR-A-XX-01	COVER SHEET
AR-A-XX-02	EXISTING SITE PLAN & SITE ANALYSIS
AR-A-XX-03	PROPOSED SITE PLAN
AR-A-XX-04	PROPOSED EXTERNAL FINISHES
AR-B-01-01	DRAWING NUMBER NO LONGER IN USE
AR-B-02-01	PROPOSED GROUND FLOOR PLAN
AR-B-03-01	PROPOSED LEVEL 01 FLOOR PLAN
AR-B-04-01	PROPOSED LEVEL 02 FLOOR PLAN
AR-B-05-01	PROPOSED LEVEL 03 FLOOR PLAN
AR-B-06-01	PROPOSED ROOF PLAN
AR-C-XX-01	ELEVATIONS SHEET 01
AR-D-XX-01	SECTIONS
AR-D-XX-02	DRAWING NUMBER NO LONGER IN USE
AR-R-XX-01	SHADOW DIAGRAMS SHEET 01
AR-R-XX-02	SHADOW DIAGRAMS SHEET 02
AR-R-XX-03	SHADOW DIAGRAMS SHEET 03



Telephone +61 7 3852 2525
Facsimile +61 7 3852 2544
www.bvn.com.au

INTELLECTUAL PROPERTY

COPYRIGHT BVN ARCHITECTURE PTY LIMITED. UNLESS OTHERWISE AGREED IN WRITING ALL RIGHTS TO THIS DOCUMENT ARE SUBJECT TO PAYMENT IN FULL OF ALL BVN CHARGES. THIS DOCUMENT MAY ONLY BE USED FOR THE EXPRESS PURPOSE AND PROJECT FOR WHICH IT HAS BEEN CREATED AND DELIVERED. AS NOTIFIED IN WRITING BY BVN AND THIS DOCUMENT MAY NOT BE OTHERWISE USED, OR COPIED, ANY UNAUTHORISED USE OF THIS DOCUMENT IS AT THE USER'S SOLE RISK AND WITHOUT LIMITING BVN'S RIGHT'S THE USER RELEASES AND INDEMNIFIES BVN FROM AND AGAINST ALL LOSS SO ARISING.

NOTE

CONTRACTOR TO CHECK AND VERIFY ALL DIMENSIONS ON SITE PRIOR TO COMMENCEMENT OF WORK OR PREPARATION OF SHOP DRAWINGS. DO NOT SCALE THIS DRAWING

ISSUE	DATE	FOR
A	25.07.16	FOR INFORMATION
B	31.08.16	FOR INFORMATION
C	10.10.16	FOR INFORMATION
D	17.10.16	80% ISSUE
E	02.11.16	DA ISSUE
F	24.07.17	S96 SUBMISSION

TOWN PLANNER

MECONE
TEL 02 8667 8668

LANDSCAPE ARCHITECT

OCULUS
TEL 02 9557 5533

STRUCTURAL CONSULTANT

SDA STRUCTURES
TEL 02 9211 7777

PROJECT MANAGER

EPM PROJECTS
TEL 02 9452 8300

CLIENT



PROJECT

ASCHAM SCHOOL MARGARET
BAILEY BUILDING

BVN PROJECT NUMBER

S1505003

TRUE
NORTH

PROJECT
NORTH



SCALE

1 : @ A3 DO NOT SCALE
500

STATUS

DEVELOPMENT APPLICATION

DRAWING

COVER SHEET

DRAWING NUMBER
AR-A-XX-01

ISSUE
F

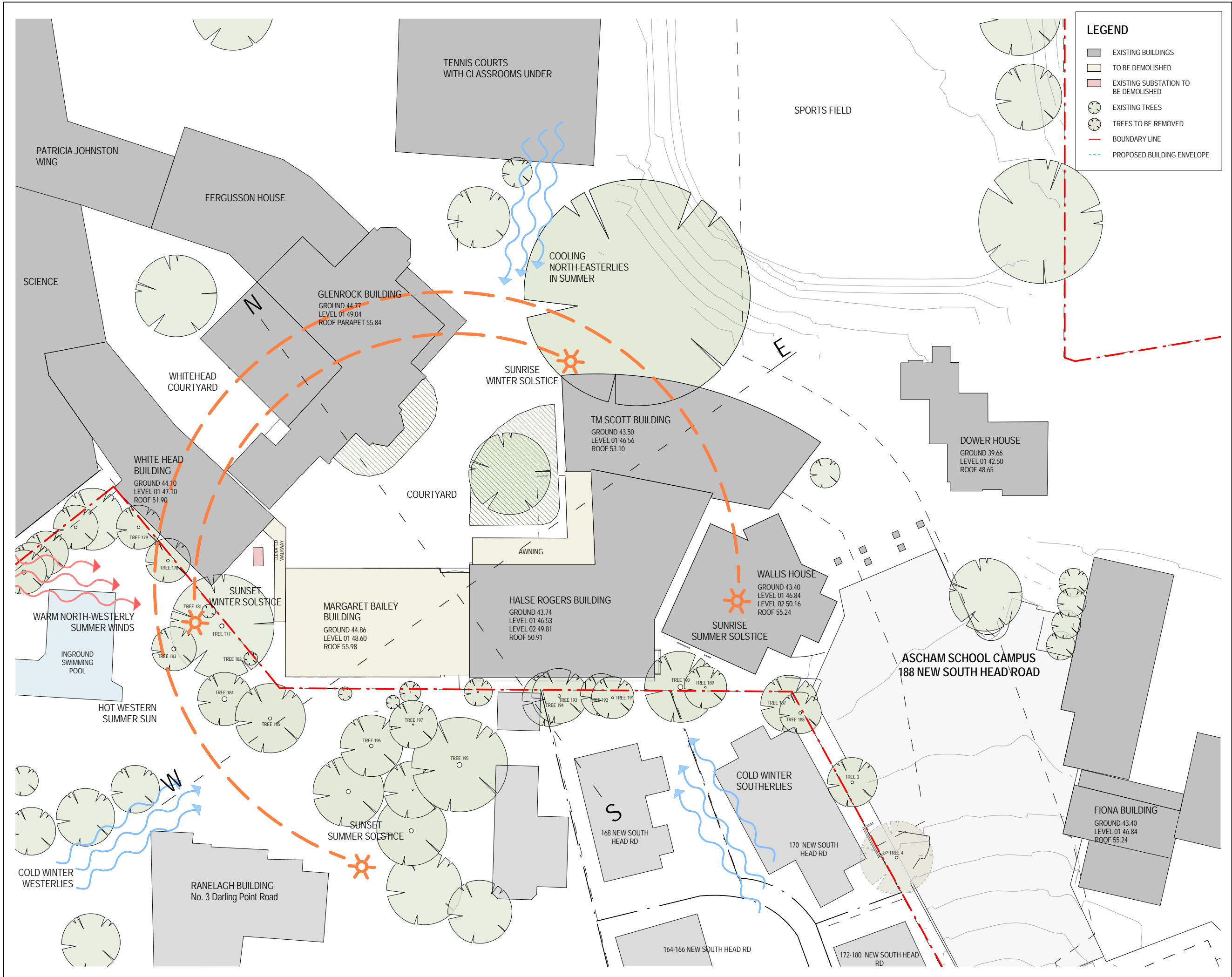

Telephone +61 7 3852 2525
Facsimile +61 7 3852 2544
www.bvn.com.au

INTELLECTUAL PROPERTY

COPYRIGHT BvN ARCHITECTURE PTY LIMITED. UNLESS OTHERWISE AGREED IN WRITING ALL RIGHTS TO THIS DOCUMENT ARE SUBJECT TO PAYMENT IN FULL OF ALL BvN CHARGES. THIS DOCUMENT MAY ONLY BE USED FOR THE EXPRESS PURPOSE AND PROJECT FOR WHICH IT HAS BEEN CREATED AND DELIVERED. AS NOTIFIED IN WRITING BY BvN AND THIS DOCUMENT MAY NOT BE OTHERWISE USED, OR COPIED, ANY UNAUTHORISED USE OF THIS DOCUMENT IS AT THE USER'S SOLE RISK AND WITHOUT LIMITING BvN'S RIGHTS THE USER RELEASES AND INDEMNIFIES BvN FROM AND AGAINST ALL LOSS SO ARISING.

NOTE

CONTRACTOR TO CHECK AND VERIFY ALL DIMENSIONS ON SITE PRIOR TO COMMENCEMENT OF WORK OR PREPARATION OF SHOP DRAWINGS. DO NOT SCALE THIS DRAWING.

ISSUE	DATE	FOR
A	25.07.16	FOR INFORMATION
B	31.08.16	FOR INFORMATION
C	10.10.16	FOR INFORMATION
D	17.10.16	80% ISSUE
E	02.11.16	DA ISSUE
F	24.07.17	S96 SUBMISSION

TOWN PLANNER

MECONE
TEL 02 8667 8668

LANDSCAPE ARCHITECT

OCULUS
TEL 02 9557 5533

STRUCTURAL CONSULTANT

SDA STRUCTURES
TEL 02 9211 7777

PROJECT MANAGER

EPM PROJECTS
TEL 02 9452 8300

CLIENT



PROJECT

ASCHAM SCHOOL MARGARET
BAILEY BUILDING

BVN PROJECT NUMBER

S1505003

TRUE NORTH



SCALE

1 : 500 @ A3 DO NOT SCALE
10000

STATUS

DEVELOPMENT APPLICATION

DRAWING

EXISTING SITE PLAN & SITE ANALYSIS

DRAWING NUMBER	ISSUE
AR-A-XX-02	F

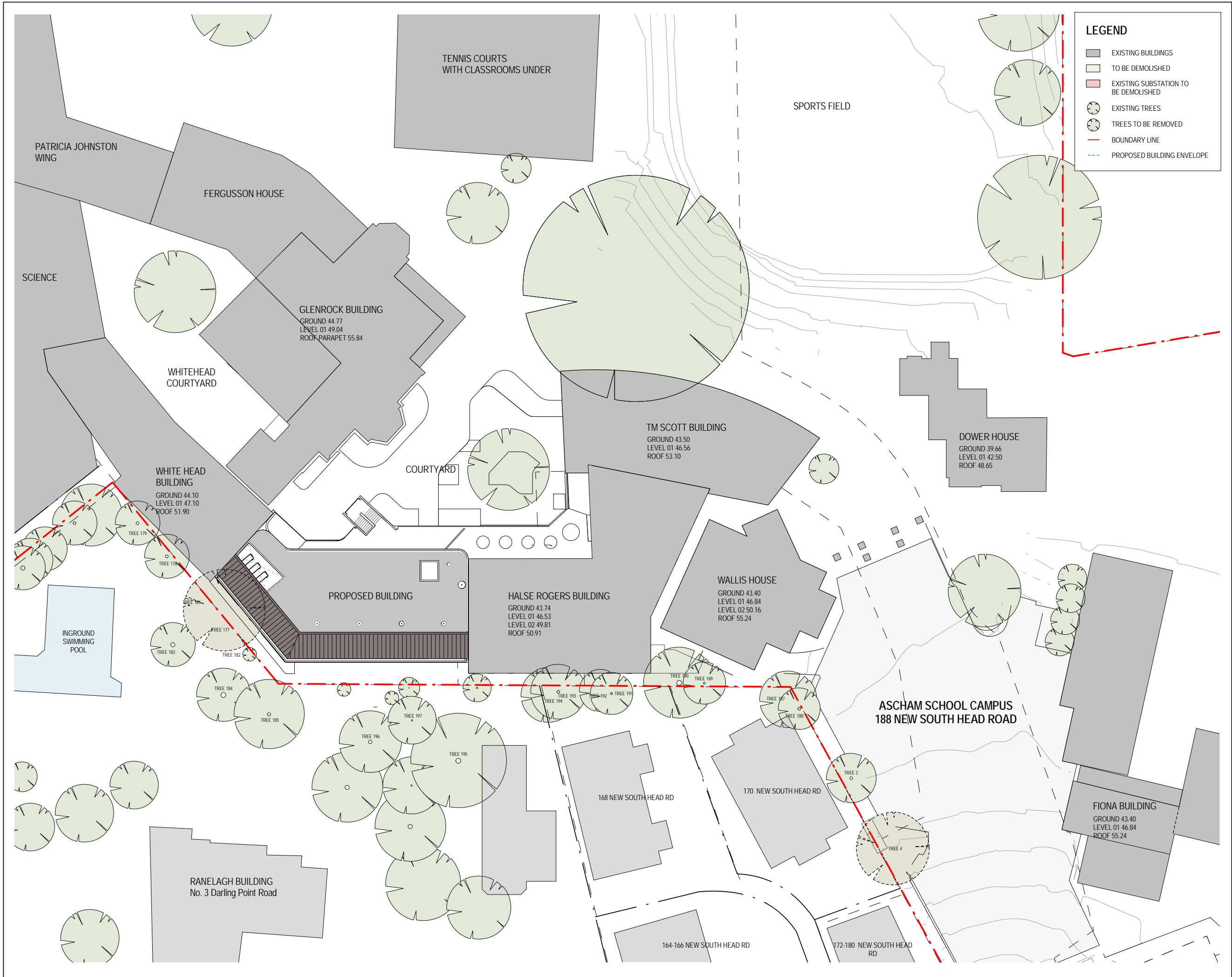

Telephone +61 7 3852 2525
Facsimile +61 7 3852 2544
www.bvn.com.au

INTELLECTUAL PROPERTY

COPYRIGHT BvN ARCHITECTURE PTY LIMITED. UNLESS OTHERWISE AGREED IN WRITING ALL RIGHTS TO THIS DOCUMENT ARE SUBJECT TO PAYMENT IN FULL OF ALL BvN CHARGES. THIS DOCUMENT MAY ONLY BE USED FOR THE EXPRESS PURPOSE AND PROJECT FOR WHICH IT HAS BEEN CREATED AND DELIVERED. AS NOTIFIED IN WRITING BY BvN AND THIS DOCUMENT MAY NOT BE OTHERWISE USED, OR COPIED, ANY UNAUTHORIZED USE OF THIS DOCUMENT IS AT THE USER'S SOLE RISK AND WITHOUT LIMITING BvN'S RIGHTS THE USER RELEASES AND INDEMNIFIES BvN FROM AND AGAINST ALL LOSS SO ARISING.

NOTE

CONTRACTOR TO CHECK AND VERIFY ALL DIMENSIONS ON SITE PRIOR TO COMMENCEMENT OF WORK OR PREPARATION OF SHOP DRAWINGS. DO NOT SCALE THIS DRAWING.

ISSUE	DATE	FOR
A	25.07.16	FOR INFORMATION
B	31.08.16	FOR INFORMATION
C	10.10.16	FOR INFORMATION
D	17.10.16	80% ISSUE
E	02.11.16	DA ISSUE
F	24.07.17	S96 SUBMISSION

TOWN PLANNER

MECONE
TEL 02 8667 8668

LANDSCAPE ARCHITECT

OCULUS
TEL 02 9557 5533

STRUCTURAL CONSULTANT

SDA STRUCTURES
TEL 02 9211 7777

PROJECT MANAGER

EPM PROJECTS
TEL 02 9452 8300

CLIENT



PROJECT

ASCHAM SCHOOL MARGARET
BAILEY BUILDING

BVN PROJECT NUMBER

S1505003

TRUE NORTH



SCALE

1: @ A3 DO NOT SCALE
500 100000

STATUS

DEVELOPMENT APPLICATION

DRAWING

PROPOSED SITE PLAN

DRAWING NUMBER
AR-A-XX-03

ISSUE
F

SCHEDULE OF DA AMENDMENT

- A.1

MODIFICATION TO EXTERNAL BRICK COLOUR
- A.2

INTERNAL LAYOUT MODIFICATION. INTRODUCE MAINTENANCE ACCESS DOOR ON GROUND FLOOR TO SERVICES AREA ALONG BOUNDARY & MODIFICATION TO WINDOW OPENINGS
- A.3

RELOCATED EX. HALSE ROGERS BUILDING AIR CONDITIONING EQUIPMENT. NEW DOOR TO RELOCATED PLANT ROOM ON GROUND FLOOR OF EX. HALSE ROGERS BUILDING FACADE & RELOCATED AIR CONDITIONER CONDENSER UNIT ON ROOF
- A.4

INTRODUCE LANDSCAPING ALONG BOUNDARY WITH RANELAGH PROPERTY - 3 DARLING POINT RD, DARLING POINT. REFER LANDSCAPE DRAWINGS
- A.5

INTRODUCE BALCONY & DOOR TO EX. WINDOW OPENING ON FACADE OF ADJOINING HALSE ROGERS BUILDING FACING INTO SCHOOL INTERNAL COURTYARD
- A.6

MODIFICATION TO EX. WINDOW OPENINGS OF ADJOINING HALSE ROGERS BUILDING FACING SCHOOL INTERNAL COURTYARD - ENLARGE
- A.7

INTRODUCE 4 SKYLIGHTS ABOVE LEVEL 2 BALCONY FACING SCHOOL INTERNAL COURTYARD
- A.8

MODIFICATION TO SOLAR PANEL AREA ON ROOF OF EX. HALSE ROGERS BUILDING
- A.9

MODIFICATION TO LAYOUT OF PLANT AREA (LEVEL 3) & ROOFVOID ABOVE. INTRODUCE OPENINGS TO MANSARD ROOF TO ALLOW INCREASED VENTILATION
- A.10

INCREASE TO LIFT OVERRUN BY 200MM (RL 56610)
- A.11

INCREASE TO ROOF VENTILATOR BY 200MM (RL 56750)
- A.12

INTRODUCE 4 PASSIVE ROOF VENTILATION EXHAUST ON ROOF
- A.13

DELETE TRANSLUCENT GLAZING ON FACADE ALONG BOUNDARY FACING RANELAGH PROPERTY. INTRODUCE AWNING WINDOWS
- A.14

DELETE PEBBLE BALLAST ON ROOF



MR
METAL ROOF CLADDING



MB
METAL BALUSTRADE
WF
WINDOW FRAME

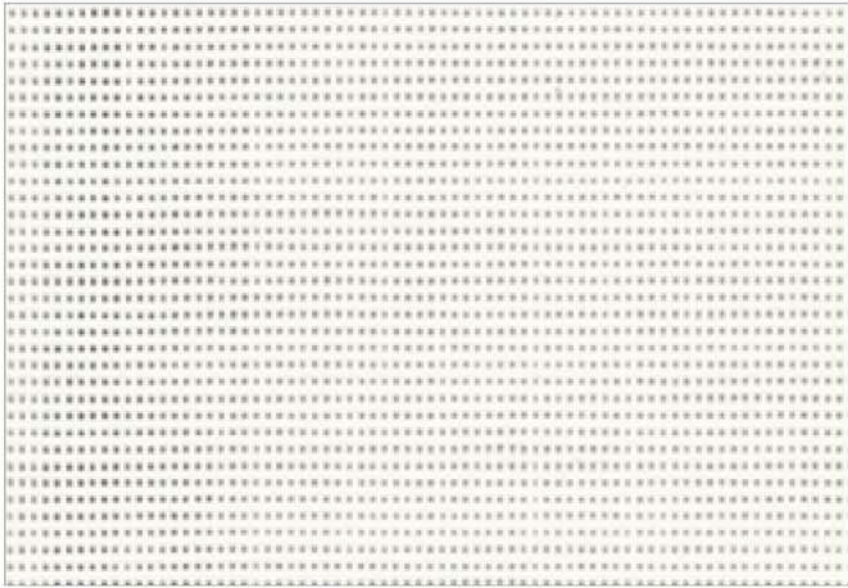

FS
PERFORATED FABRIC SCREEN

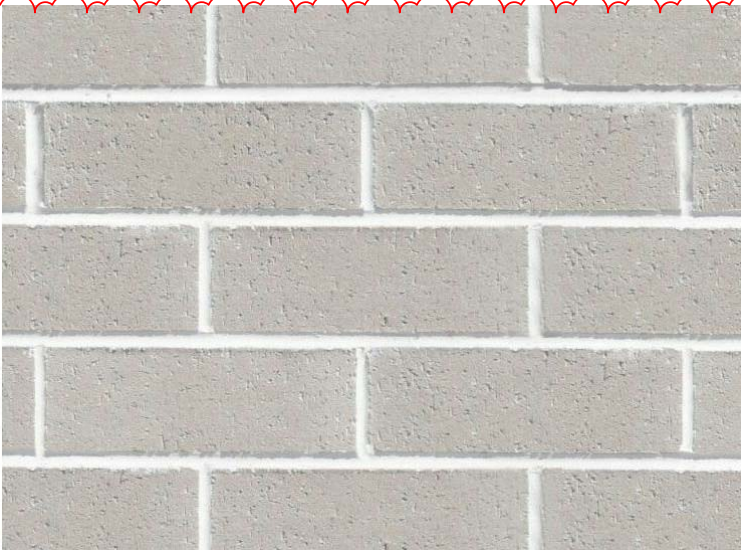

BR
FACE BRICK TO WALLS



CC
WALLS: CONCRETE TO WALLS, COLUMNS

A.1



Telephone +61 2 8297 7200
Facsimile +61 2 8297 7299
www.bvn.com.au

INTELLECTUAL PROPERTY

COPYRIGHT BVN ARCHITECTURE PTY LIMITED. UNLESS OTHERWISE AGREED IN WRITING ALL RIGHTS TO THIS DOCUMENT ARE SUBJECT TO PAYMENT IN FULL OF ALL BVN CHARGES. THIS DOCUMENT MAY ONLY BE USED FOR THE EXPRESS PURPOSE AND PROJECT FOR WHICH IT HAS BEEN CREATED AND DELIVERED. AS NOTIFIED IN WRITING BY BVN AND. THIS DOCUMENT MAY NOT BE OTHERWISE USED, OR COPIED, ANY UNAUTHORISED USE OF THIS DOCUMENT IS AT THE USER'S SOLE RISK AND WITHOUT LIMITING BVN'S RIGHTS THE USER RELEASES AND INDEMNIFIES BVN FROM AND AGAINST ALL LOSS SO ARISING.

NOTE

CONTRACTOR TO CHECK AND VERIFY ALL DIMENSIONS ON SITE PRIOR TO COMMENCEMENT OF WORK OR PREPARATION OF SHOP DRAWINGS. DO NOT SCALE THIS DRAWING.

ISSUE	DATE	FOR
A	25.07.16	FOR INFORMATION
B	31.08.16	FOR INFORMATION
C	02.11.16	DA ISSUE
D	04.11.16	DA ISSUE
E	24.07.17	S96 SUBMISSION

TOWN PLANNER

MECONE
TEL 02 8667 8668

LANDSCAPE ARCHITECT

OCULUS
TEL 02 9557 5533

STRUCTURAL CONSULTANT

SDA STRUCTURES
TEL 02 9211 7777

PROJECT MANAGER

EPM PROJECTS
TEL 02 9452 8300

CLIENT



PROJECT

ASCHAM SCHOOL

BVN PROJECT NUMBER

S1505003

TRUE
NORTH

PROJECT
NORTH



SCALE

1 : @ A3 DO NOT SCALE
500

STATUS

DEVELOPMENT APPLICATION

DRAWING

PROPOSED EXTERNAL FINISHES

DRAWING NUMBER
AR-A-XX-04

ISSUE
E

INTELLECTUAL PROPERTY

COPYRIGHT BVN ARCHITECTURE PTY LIMITED. UNLESS OTHERWISE AGREED IN WRITING ALL RIGHTS TO THIS DOCUMENT ARE SUBJECT TO PAYMENT IN FULL OF ALL BVN CHARGES. THIS DOCUMENT MAY ONLY BE USED FOR THE EXPRESS PURPOSE AND PROJECT FOR WHICH IT HAS BEEN CREATED AND DELIVERED. AS NOTIFIED IN WRITING BY BVN AND THIS DOCUMENT MAY NOT BE OTHERWISE USED, OR COPIED, ANY UNAUTHORISED USE OF THIS DOCUMENT IS AT THE USER'S SOLE RISK AND WITHOUT LIMITING BVN'S RIGHTS THE USER RELEASES AND INDEMNIFIES BVN FROM AND AGAINST ALL LOSS SO ARISING.

NOTE

CONTRACTOR TO CHECK AND VERIFY ALL DIMENSIONS ON SITE PRIOR TO COMMENCEMENT OF WORK OR PREPARATION OF SHOP DRAWINGS. DO NOT SCALE THIS DRAWING.

ISSUE	DATE	FOR
A	25.07.16	FOR INFORMATION
B	31.08.16	FOR INFORMATION
C	05.10.16	FOR INFORMATION
D	10.10.16	FOR INFORMATION
E	17.10.16	80% ISSUE
F	02.11.16	DA ISSUE
G	11.11.16	DA ISSUE
H	24.07.17	S96 SUBMISSION

TOWN PLANNER

MECONE
TEL 02 8667 8668

LANDSCAPE ARCHITECT

OCULUS
TEL 02 9557 5533

STRUCTURAL CONSULTANT

SDA STRUCTURES
TEL 02 9211 7777

PROJECT MANAGER

EPM PROJECTS
TEL 02 9452 8300

CLIENT



PROJECT

ASCHAM SCHOOL MARGARET
BAILEY BUILDING

BVN PROJECT NUMBER

S1505003

TRUE NORTH



PROJECT NORTH



SCALE

As indicated @ A3 DO NOT SCALE

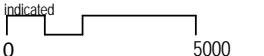

STATUS

DEVELOPMENT APPLICATION

DRAWING

PROPOSED GROUND FLOOR PLAN

DRAWING NUMBER

AR-B-02-01

ISSUE

H

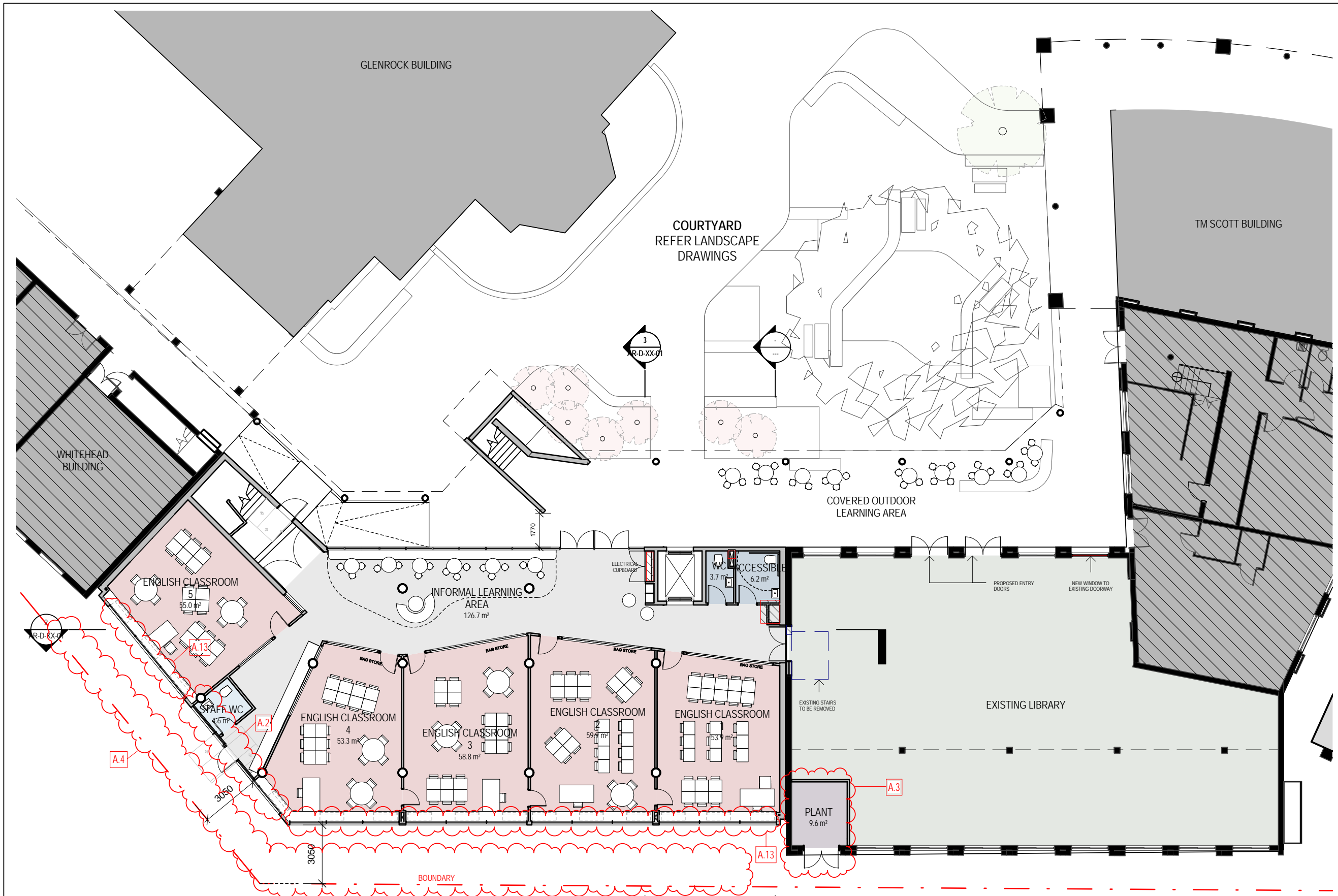

SCHEDULE OF DA AMENDMENT

- | | | | | | |
|-----|---|-----|---|------|---|
| A.1 | MODIFICATION TO EXTERNAL BRICK COLOUR | A.5 | INTRODUCE BALCONY & DOOR TO EX. WINDOW OPENING ON FACADE OF ADJOINING HALSE ROGERS BUILDING FACING INTO SCHOOL INTERNAL COURTYARD | A.9 | MODIFICATION TO LAYOUT OF PLANT AREA (LEVEL 3) & ROOF VOID ABOVE. INTRODUCE OPENINGS TO MANSARD ROOF TO ALLOW INCREASED VENTILATION |
| A.2 | INTERNAL LAYOUT MODIFICATION. INTRODUCE MAINTENANCE ACCESS DOOR ON GROUND FLOOR TO SERVICES AREA ALONG BOUNDARY & MODIFICATION TO WINDOW OPENINGS | A.6 | MODIFICATION TO EX. WINDOW OPENINGS OF ADJOINING HALSE ROGERS BUILDING FACING SCHOOL INTERNAL COURTYARD - ENLARGE | A.10 | INCREASE TO LIFT OVERRUN BY 200MM (RL 56610) |
| A.3 | RELOCATED EX. HALSE ROGERS BUILDING AIR CONDITIONING EQUIPMENT. NEW DOOR TO RELOCATED PLANT ROOM ON GROUND FLOOR OF EX. HALSE ROGERS BUILDING FACADE & RELOCATED AIR CONDITIONER CONDENSER UNIT ON ROOF | A.7 | INTRODUCE 4 SKYLIGHTS ABOVE LEVEL 2 BALCONY FACING SCHOOL INTERNAL COURTYARD | A.11 | INCREASE TO ROOF VENTILATOR BY 200MM (RL 56750) |
| A.4 | INTRODUCE LANDSCAPING ALONG BOUNDARY WITH RANELAGH PROPERTY - 3 DARLING POINT RD, DARLING POINT. REFER LANDSCAPE DRAWINGS | A.8 | MODIFICATION TO SOLAR PANEL AREA ON ROOF OF EX. HALSE ROGERS BUILDING | A.12 | INTRODUCE 4 PASSIVE ROOF VENTILATION EXHAUST ON ROOF |
| | | | | A.13 | DELETE TRANSLUCENT GLAZING ON FACADE ALONG BOUNDARY FACING RANELAGH PROPERTY. INTRODUCE AWNING WINDOWS |
| | | | | A.14 | DELETE PEBBLE BALLAST ON ROOF |



Telephone +61 7 3852 2525
Facsimile +61 7 3852 2544
www.bvn.com.au

INTELLECTUAL PROPERTY

COPYRIGHT BVN ARCHITECTURE PTY LIMITED. UNLESS OTHERWISE AGREED IN WRITING ALL RIGHTS TO THIS DOCUMENT ARE SUBJECT TO PAYMENT IN FULL OF ALL BVN CHARGES. THIS DOCUMENT MAY ONLY BE USED FOR THE EXPRESS PURPOSE AND PROJECT FOR WHICH IT HAS BEEN CREATED AND DELIVERED. AS NOTIFIED IN WRITING BY BVN AND THIS DOCUMENT MAY NOT BE OTHERWISE USED, OR COPIED, ANY UNAUTHORISED USE OF THIS DOCUMENT IS AT THE USER'S SOLE RISK AND WITHOUT LIMITING BVN'S RIGHTS THE USER RELEASES AND INDEMNIFIES BVN FROM AND AGAINST ALL LOSS SO ARISING.

NOTE

CONTRACTOR TO CHECK AND VERIFY ALL DIMENSIONS ON SITE PRIOR TO COMMENCEMENT OF WORK OR PREPARATION OF SHOP DRAWINGS. DO NOT SCALE THIS DRAWING.

ISSUE	DATE	FOR
A	25.07.16	FOR INFORMATION
B	31.08.16	FOR INFORMATION
C	05.10.16	FOR INFORMATION
D	10.10.16	FOR INFORMATION
E	17.10.16	80% ISSUE
F	02.11.16	DA ISSUE
G	11.11.16	DA ISSUE
H	24.07.17	S96 SUBMISSION

TOWN PLANNER

MECONE
TEL 02 8667 8668

LANDSCAPE ARCHITECT

OCULUS
TEL 02 9557 5533

STRUCTURAL CONSULTANT

SDA STRUCTURES
TEL 02 9211 7777

PROJECT MANAGER

EPM PROJECTS
TEL 02 9452 8300

CLIENT



PROJECT

ASCHAM SCHOOL MARGARET
BAILEY BUILDING

BVN PROJECT NUMBER

S1505003

TRUE NORTH



SCALE

As indicated @ A3 DO NOT SCALE
0 5000

STATUS

DEVELOPMENT APPLICATION

DRAWING

PROPOSED LEVEL 01 FLOOR PLAN

DRAWING NUMBER
AR-B-03-01

ISSUE
H

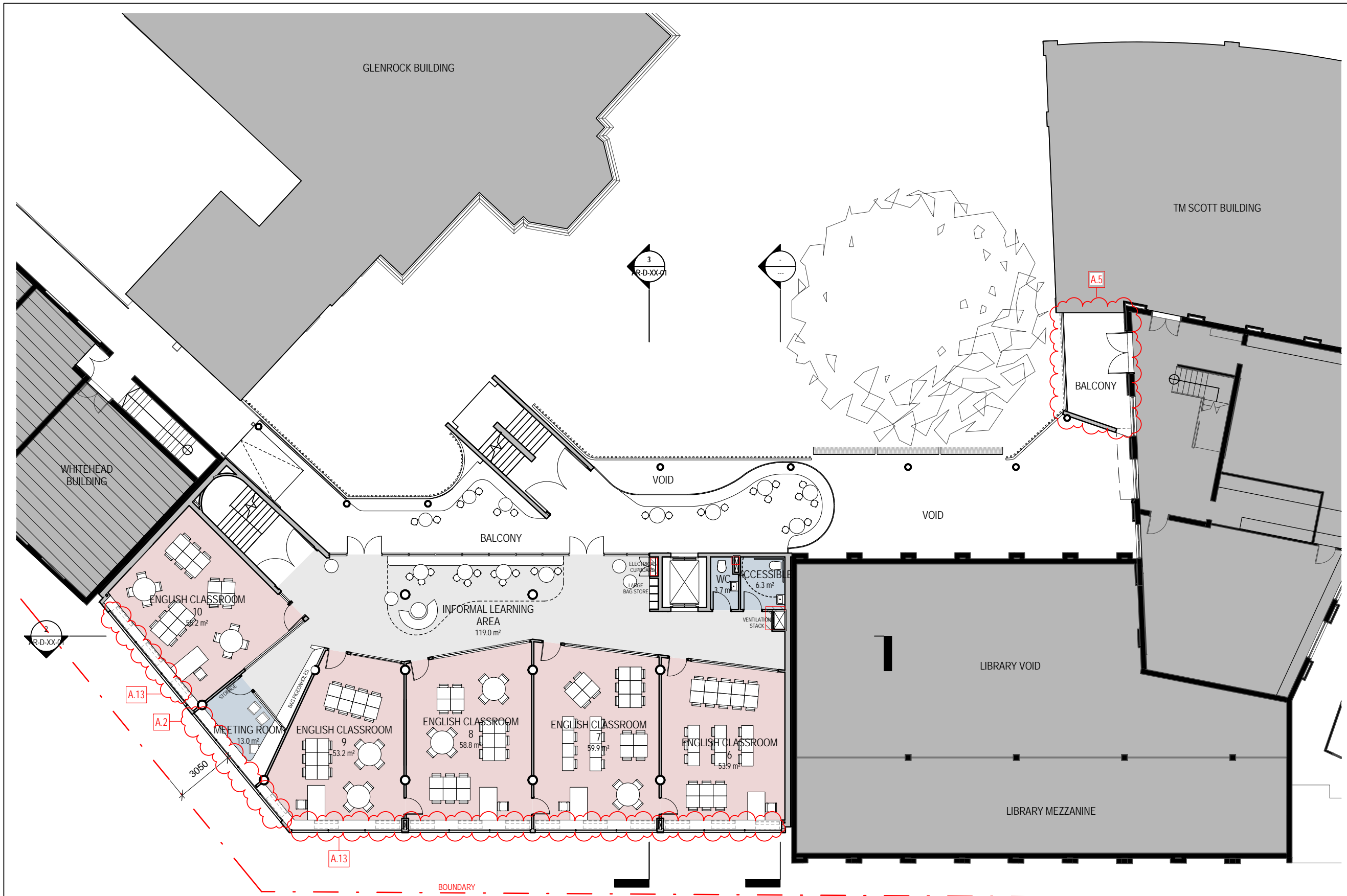

SCHEDULE OF DA AMENDMENT

A.1	MODIFICATION TO EXTERNAL BRICK COLOUR	A.5	INTRODUCE BALCONY & DOOR TO EX. WINDOW OPENING ON FACADE OF ADJOINING HALSE ROGERS BUILDING FACING INTO SCHOOL INTERNAL COURTYARD	A.9	MODIFICATION TO LAYOUT OF PLANT AREA (LEVEL 3) & ROOF VOID ABOVE. INTRODUCE OPENINGS TO MANSARD ROOF TO ALLOW INCREASED VENTILATION
A.2	INTERNAL LAYOUT MODIFICATION. INTRODUCE MAINTENANCE ACCESS DOOR ON GROUND FLOOR TO SERVICES AREA ALONG BOUNDARY & MODIFICATION TO WINDOW OPENINGS	A.6	MODIFICATION TO EX. WINDOW OPENINGS OF ADJOINING HALSE ROGERS BUILDING FACING SCHOOL INTERNAL COURTYARD - ENLARGE	A.10	INCREASE TO LIFT OVERRUN BY 200MM (RL 56610)
A.3	RELOCATED EX. HALSE ROGERS BUILDING AIR CONDITIONING EQUIPMENT. NEW DOOR TO RELOCATED PLANT ROOM ON GROUND FLOOR OF EX. HALSE ROGERS BUILDING FACADE & RELOCATED AIR CONDITIONER CONDENSER UNIT ON ROOF	A.7	INTRODUCE 4 SKYLIGHTS ABOVE LEVEL 2 BALCONY FACING SCHOOL INTERNAL COURTYARD	A.11	INCREASE TO ROOF VENTILATOR BY 200MM (RL 56750)
A.4	INTRODUCE LANDSCAPING ALONG BOUNDARY WITH RANELAGH PROPERTY - 3 DARLING POINT RD, DARLING POINT. REFER LANDSCAPE DRAWINGS	A.8	MODIFICATION TO SOLAR PANEL AREA ON ROOF OF EX. HALSE ROGERS BUILDING	A.12	INTRODUCE 4 PASSIVE ROOF VENTILATION EXHAUST ON ROOF
				A.13	DELETE TRANSLUCENT GLAZING ON FACADE ALONG BOUNDARY FACING RANELAGH PROPERTY. INTRODUCE AWNING WINDOWS
				A.14	DELETE PEBBLE BALLAST ON ROOF

INTELLECTUAL PROPERTY

COPYRIGHT BVN ARCHITECTURE PTY LIMITED. UNLESS OTHERWISE AGREED IN WRITING ALL RIGHTS TO THIS DOCUMENT ARE SUBJECT TO PAYMENT IN FULL OF ALL BVN CHARGES. THIS DOCUMENT MAY ONLY BE USED FOR THE EXPRESS PURPOSE AND PROJECT FOR WHICH IT HAS BEEN CREATED AND DELIVERED. AS NOTIFIED IN WRITING BY BVN AND THIS DOCUMENT MAY NOT BE OTHERWISE USED, OR COPIED, ANY UNAUTHORISED USE OF THIS DOCUMENT IS AT THE USER'S SOLE RISK AND WITHOUT LIMITING BVN'S RIGHTS THE USER RELEASES AND INDEMNIFIES BVN FROM AND AGAINST ALL LOSS SO ARISING.

NOTE

CONTRACTOR TO CHECK AND VERIFY ALL DIMENSIONS ON SITE PRIOR TO COMMENCEMENT OF WORK OR PREPARATION OF SHOP DRAWINGS. DO NOT SCALE THIS DRAWING.

ISSUE	DATE	FOR
A	25.07.16	FOR INFORMATION
B	31.08.16	FOR INFORMATION
C	05.10.16	FOR INFORMATION
D	10.10.16	FOR INFORMATION
E	17.10.16	80% ISSUE
F	02.11.16	DA ISSUE
G	11.11.16	DA ISSUE
H	24.07.17	S96 SUBMISSION

TOWN PLANNER

MECONE
TEL 02 8667 8668

LANDSCAPE ARCHITECT

OCULUS
TEL 02 9557 5533

STRUCTURAL CONSULTANT

SDA STRUCTURES
TEL 02 9211 7777

PROJECT MANAGER

EPM PROJECTS
TEL 02 9452 8300

CLIENT



PROJECT

ASCHAM SCHOOL MARGARET
BAILEY BUILDING

BVN PROJECT NUMBER

S1505003

TRUE NORTH



SCALE

As indicated @ A3 DO NOT SCALE
0 5000

STATUS

DEVELOPMENT APPLICATION

DRAWING

PROPOSED LEVEL 02 FLOOR PLAN

DRAWING NUMBER	ISSUE
AR-B-04-01	H

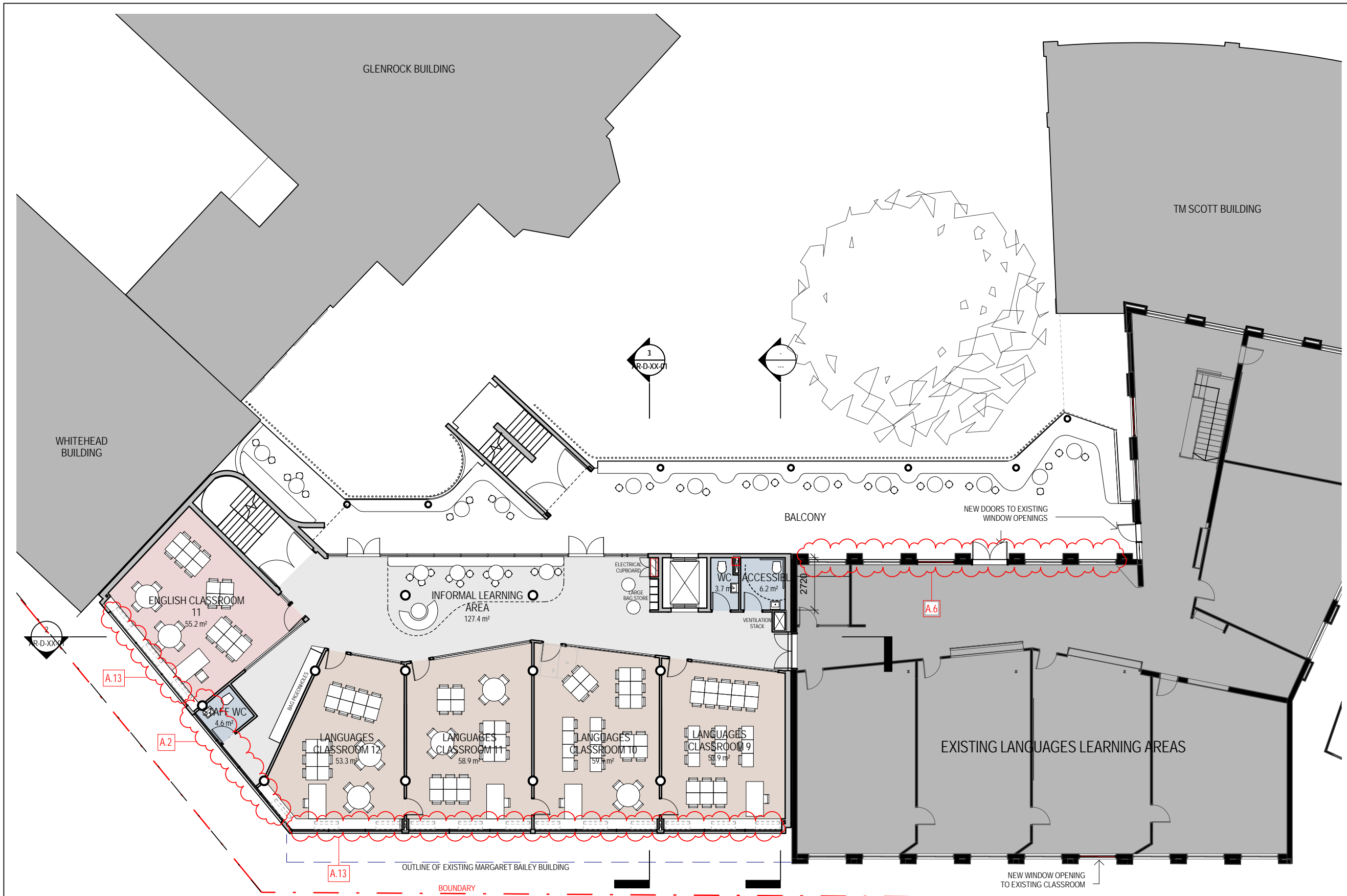

SCHEDULE OF DA AMENDMENT

A.1	MODIFICATION TO EXTERNAL BRICK COLOUR	A.5	INTRODUCE BALCONY & DOOR TO EX. WINDOW OPENING ON FACADE OF ADJOINING HALSE ROGERS BUILDING FACING INTO SCHOOL INTERNAL COURTYARD	A.9	MODIFICATION TO LAYOUT OF PLANT AREA (LEVEL 3) & ROOF VOID ABOVE. INTRODUCE OPENINGS TO MANSARD ROOF TO ALLOW INCREASED VENTILATION
A.2	INTERNAL LAYOUT MODIFICATION. INTRODUCE MAINTENANCE ACCESS DOOR ON GROUND FLOOR TO SERVICES AREA ALONG BOUNDARY & MODIFICATION TO WINDOW OPENINGS	A.6	MODIFICATION TO EX. WINDOW OPENINGS OF ADJOINING HALSE ROGERS BUILDING FACING SCHOOL INTERNAL COURTYARD - ENLARGE	A.10	INCREASE TO LIFT OVERRUN BY 200MM (RL 56610)
A.3	RELOCATED EX. HALSE ROGERS BUILDING AIR CONDITIONING EQUIPMENT. NEW DOOR TO RELOCATED PLANT ROOM ON GROUND FLOOR OF EX. HALSE ROGERS BUILDING FACADE & RELOCATED AIR CONDITIONER CONDENSER UNIT ON ROOF	A.7	INTRODUCE 4 SKYLIGHTS ABOVE LEVEL 2 BALCONY FACING SCHOOL INTERNAL COURTYARD	A.11	INCREASE TO ROOF VENTILATOR BY 200MM (RL 56750)
A.4	INTRODUCE LANDSCAPING ALONG BOUNDARY WITH RANELAGH PROPERTY - 3 DARLING POINT RD, DARLING POINT. REFER LANDSCAPE DRAWINGS	A.8	MODIFICATION TO SOLAR PANEL AREA ON ROOF OF EX. HALSE ROGERS BUILDING	A.12	INTRODUCE 4 PASSIVE ROOF VENTILATION EXHAUST ON ROOF
		A.13	DELETE TRANSLUCENT GLAZING ON FACADE ALONG BOUNDARY FACING RANELAGH PROPERTY. INTRODUCE AWNING WINDOWS	A.13	DELETE TRANSLUCENT GLAZING ON FACADE ALONG BOUNDARY FACING RANELAGH PROPERTY. INTRODUCE AWNING WINDOWS
		A.14	DELETE PEBBLE BALLAST ON ROOF		



Telephone +61 7 3852 2525
Facsimile +61 7 3852 2544
www.bvn.com.au

INTELLECTUAL PROPERTY

COPYRIGHT BVN ARCHITECTURE PTY LIMITED. UNLESS OTHERWISE AGREED IN WRITING ALL RIGHTS TO THIS DOCUMENT ARE SUBJECT TO PAYMENT IN FULL OF ALL BVN CHARGES. THIS DOCUMENT MAY ONLY BE USED FOR THE EXPRESS PURPOSE AND PROJECT FOR WHICH IT HAS BEEN CREATED AND DELIVERED. AS NOTIFIED IN WRITING BY BVN AND THIS DOCUMENT MAY NOT BE OTHERWISE USED, OR COPIED, ANY UNAUTHORISED USE OF THIS DOCUMENT IS AT THE USER'S SOLE RISK AND WITHOUT LIMITING BVN'S RIGHTS THE USER RELEASES AND INDEMNIFIES BVN FROM AND AGAINST ALL LOSS SO ARISING.

NOTE

CONTRACTOR TO CHECK AND VERIFY ALL DIMENSIONS ON SITE PRIOR TO COMMENCEMENT OF WORK OR PREPARATION OF SHOP DRAWINGS. DO NOT SCALE THIS DRAWING.

ISSUE	DATE	FOR
A	25.07.16	FOR INFORMATION
B	31.08.16	FOR INFORMATION
C	05.10.16	FOR INFORMATION
D	10.10.16	FOR INFORMATION
E	17.10.16	80% ISSUE
F	02.11.16	DA ISSUE
G	11.11.16	DA ISSUE
H	24.07.17	S96 SUBMISSION

TOWN PLANNER

MECONE
TEL 02 8667 8668

LANDSCAPE ARCHITECT

OCULUS
TEL 02 9557 5533

STRUCTURAL CONSULTANT

SDA STRUCTURES
TEL 02 9211 7777

PROJECT MANAGER

EPM PROJECTS
TEL 02 9452 8300

CLIENT



PROJECT

ASCHAM SCHOOL MARGARET
BAILEY BUILDING

BVN PROJECT NUMBER

S1505003

TRUE NORTH



SCALE

As indicated @ A3 DO NOT SCALE
0 5000

STATUS

DEVELOPMENT APPLICATION

DRAWING

PROPOSED LEVEL 03 FLOOR PLAN

DRAWING NUMBER
AR-B-05-01

ISSUE
H

SCHEDULE OF DA AMENDMENT

- | | | | | | |
|-----|---|-----|---|------|---|
| A.1 | MODIFICATION TO EXTERNAL BRICK COLOUR | A.5 | INTRODUCE BALCONY & DOOR TO EX. WINDOW OPENING ON FACADE OF ADJOINING HALSE ROGERS BUILDING FACING INTO SCHOOL INTERNAL COURTYARD | A.9 | MODIFICATION TO LAYOUT OF PLANT AREA (LEVEL 3) & ROOF VOID ABOVE. INTRODUCE OPENINGS TO MANSARD ROOF TO ALLOW INCREASED VENTILATION |
| A.2 | INTERNAL LAYOUT MODIFICATION. INTRODUCE MAINTENANCE ACCESS DOOR ON GROUND FLOOR TO SERVICES AREA ALONG BOUNDARY & MODIFICATION TO WINDOW OPENINGS | A.6 | MODIFICATION TO EX. WINDOW OPENINGS OF ADJOINING HALSE ROGERS BUILDING FACING SCHOOL INTERNAL COURTYARD - ENLARGE | A.10 | INCREASE TO LIFT OVERRUN BY 200MM (RL 56610) |
| A.3 | RELOCATED EX. HALSE ROGERS BUILDING AIR CONDITIONING EQUIPMENT. NEW DOOR TO RELOCATED PLANT ROOM ON GROUND FLOOR OF EX. HALSE ROGERS BUILDING FACADE & RELOCATED AIR CONDITIONER CONDENSER UNIT ON ROOF | A.7 | INTRODUCE 4 SKYLIGHTS ABOVE LEVEL 2 BALCONY FACING SCHOOL INTERNAL COURTYARD | A.11 | INCREASE TO ROOF VENTILATOR BY 200MM (RL 56750) |
| A.4 | INTRODUCE LANDSCAPING ALONG BOUNDARY WITH RANELAGH PROPERTY - 3 DARLING POINT RD, DARLING POINT. REFER LANDSCAPE DRAWINGS | A.8 | MODIFICATION TO SOLAR PANEL AREA ON ROOF OF EX. HALSE ROGERS BUILDING | A.12 | INTRODUCE 4 PASSIVE ROOF VENTILATION EXHAUST ON ROOF |
| | | | | A.13 | DELETE TRANSLUCENT GLAZING ON FACADE ALONG BOUNDARY FACING RANELAGH PROPERTY. INTRODUCE AWNING WINDOWS |
| | | | | A.14 | DELETE PEBBLE BALLAST ON ROOF |

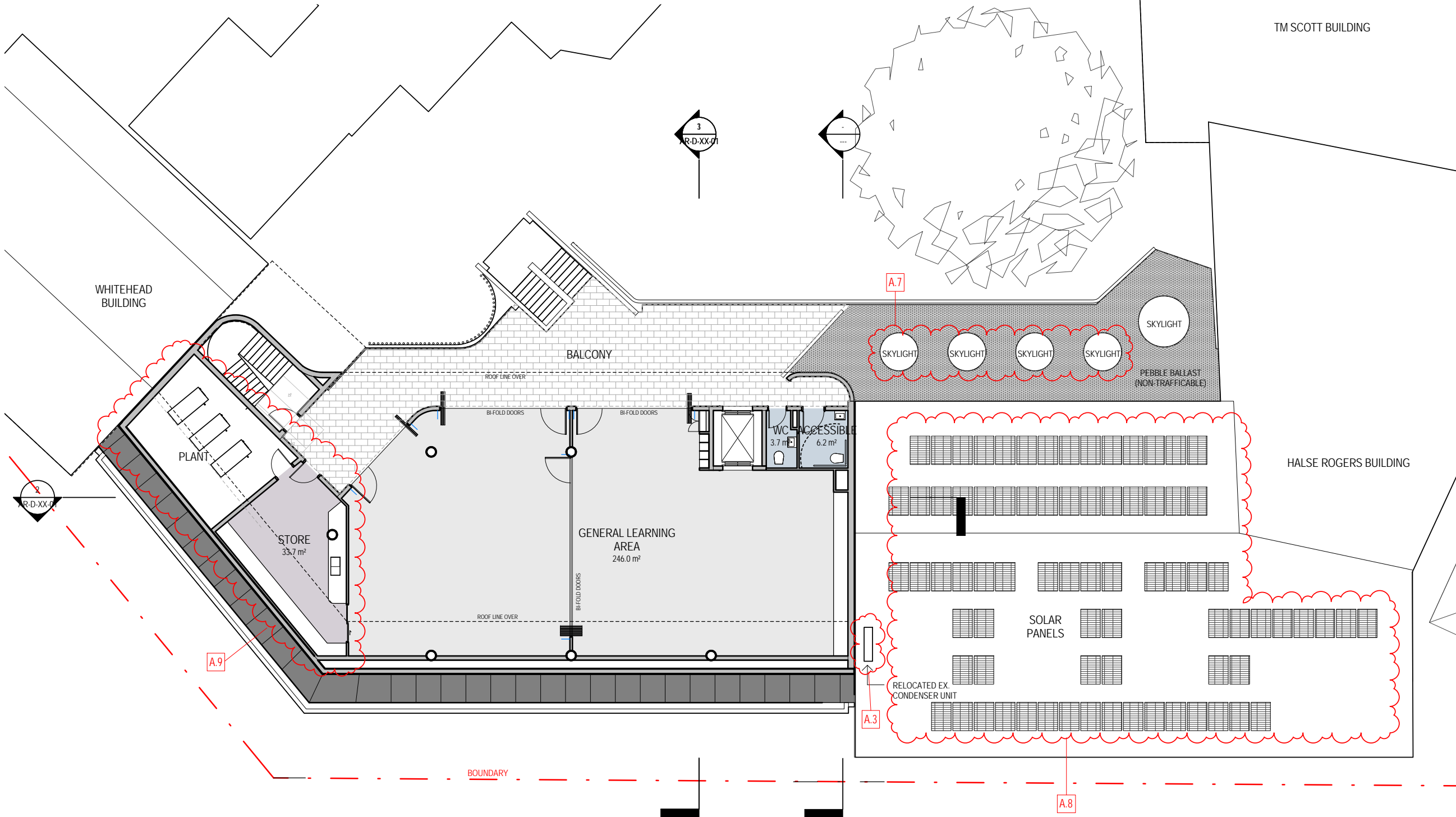



Telephone +61 7 3852 2525
Facsimile +61 7 3852 2544
www.bvn.com.au

INTELLECTUAL PROPERTY

COPYRIGHT BVN ARCHITECTURE PTY LIMITED. UNLESS OTHERWISE AGREED IN WRITING ALL RIGHTS TO THIS DOCUMENT ARE SUBJECT TO PAYMENT IN FULL OF ALL BVN CHARGES. THIS DOCUMENT MAY ONLY BE USED FOR THE EXPRESS PURPOSE AND PROJECT FOR WHICH IT HAS BEEN CREATED AND DELIVERED. AS NOTIFIED IN WRITING BY BVN AND THIS DOCUMENT MAY NOT BE OTHERWISE USED, OR COPIED, ANY UNAUTHORISED USE OF THIS DOCUMENT IS AT THE USER'S SOLE RISK AND WITHOUT LIMITING BVN'S RIGHTS THE USER RELEASES AND INDEMNIFIES BVN FROM AND AGAINST ALL LOSS SO ARISING.

NOTE

CONTRACTOR TO CHECK AND VERIFY ALL DIMENSIONS ON SITE PRIOR TO COMMENCEMENT OF WORK OR PREPARATION OF SHOP DRAWINGS. DO NOT SCALE THIS DRAWING.

ISSUE	DATE	FOR
A	25.07.16	FOR INFORMATION
B	31.08.16	FOR INFORMATION
C	05.10.16	FOR INFORMATION
D	10.10.16	FOR INFORMATION
E	17.10.16	80% ISSUE
F	02.11.16	DA ISSUE
G	11.11.16	DA ISSUE
H	24.07.17	S96 SUBMISSION

TOWN PLANNER

MECONE
TEL 02 8667 8668

LANDSCAPE ARCHITECT

OCULUS
TEL 02 9557 5533

STRUCTURAL CONSULTANT

SDA STRUCTURES
TEL 02 9211 7777

PROJECT MANAGER

EPM PROJECTS
TEL 02 9452 8300

CLIENT



PROJECT

ASCHAM SCHOOL MARGARET
BAILEY BUILDING

BVN PROJECT NUMBER

S1505003

TRUE
NORTH

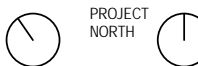

SCALE

As indicated @ A3 DO NOT SCALE
0 5000

STATUS

DEVELOPMENT APPLICATION

DRAWING

PROPOSED ROOF PLAN

DRAWING NUMBER
AR-B-06-01

ISSUE
H

SCHEDULE OF DA AMENDMENT

- A.1 MODIFICATION TO EXTERNAL BRICK COLOUR
- A.2 INTERNAL LAYOUT MODIFICATION. INTRODUCE MAINTENANCE ACCESS DOOR ON GROUND FLOOR TO SERVICES AREA ALONG BOUNDARY & MODIFICATION TO WINDOW OPENINGS
- A.3 RELOCATED EX. HALSE ROGERS BUILDING AIR CONDITIONING EQUIPMENT. NEW DOOR TO RELOCATED PLANT ROOM ON GROUND FLOOR OF EX. HALSE ROGERS BUILDING FACADE & RELOCATED AIR CONDITIONER CONDENSER UNIT ON ROOF
- A.4 INTRODUCE LANDSCAPING ALONG BOUNDARY WITH RANELAGH PROPERTY - 3 DARLING POINT RD, DARLING POINT. REFER LANDSCAPE DRAWINGS

- A.5 INTRODUCE BALCONY & DOOR TO EX. WINDOW OPENING ON FACADE OF ADJOINING HALSE ROGERS BUILDING FACING INTO SCHOOL INTERNAL COURTYARD
- A.6 MODIFICATION TO EX. WINDOW OPENINGS OF ADJOINING HALSE ROGERS BUILDING FACING SCHOOL INTERNAL COURTYARD - ENLARGE
- A.7 INTRODUCE 4 SKYLIGHTS ABOVE LEVEL 2 BALCONY FACING SCHOOL INTERNAL COURTYARD
- A.8 MODIFICATION TO SOLAR PANEL AREA ON ROOF OF EX. HALSE ROGERS BUILDING

- A.9 MODIFICATION TO LAYOUT OF PLANT AREA (LEVEL 3) & ROOF VOID ABOVE. INTRODUCE OPENINGS TO MANSARD ROOF TO ALLOW INCREASED VENTILATION
- A.10 INCREASE TO LIFT OVERRUN BY 200MM (RL 56610)
- A.11 INCREASE TO ROOF VENTILATOR BY 200MM (RL 56750)
- A.12 INTRODUCE 4 PASSIVE ROOF VENTILATION EXHAUST ON ROOF
- A.13 DELETE TRANSLUCENT GLAZING ON FACADE ALONG BOUNDARY FACING RANELAGH PROPERTY. INTRODUCE AWNING WINDOWS
- A.14 DELETE PEBBLE BALLAST ON ROOF

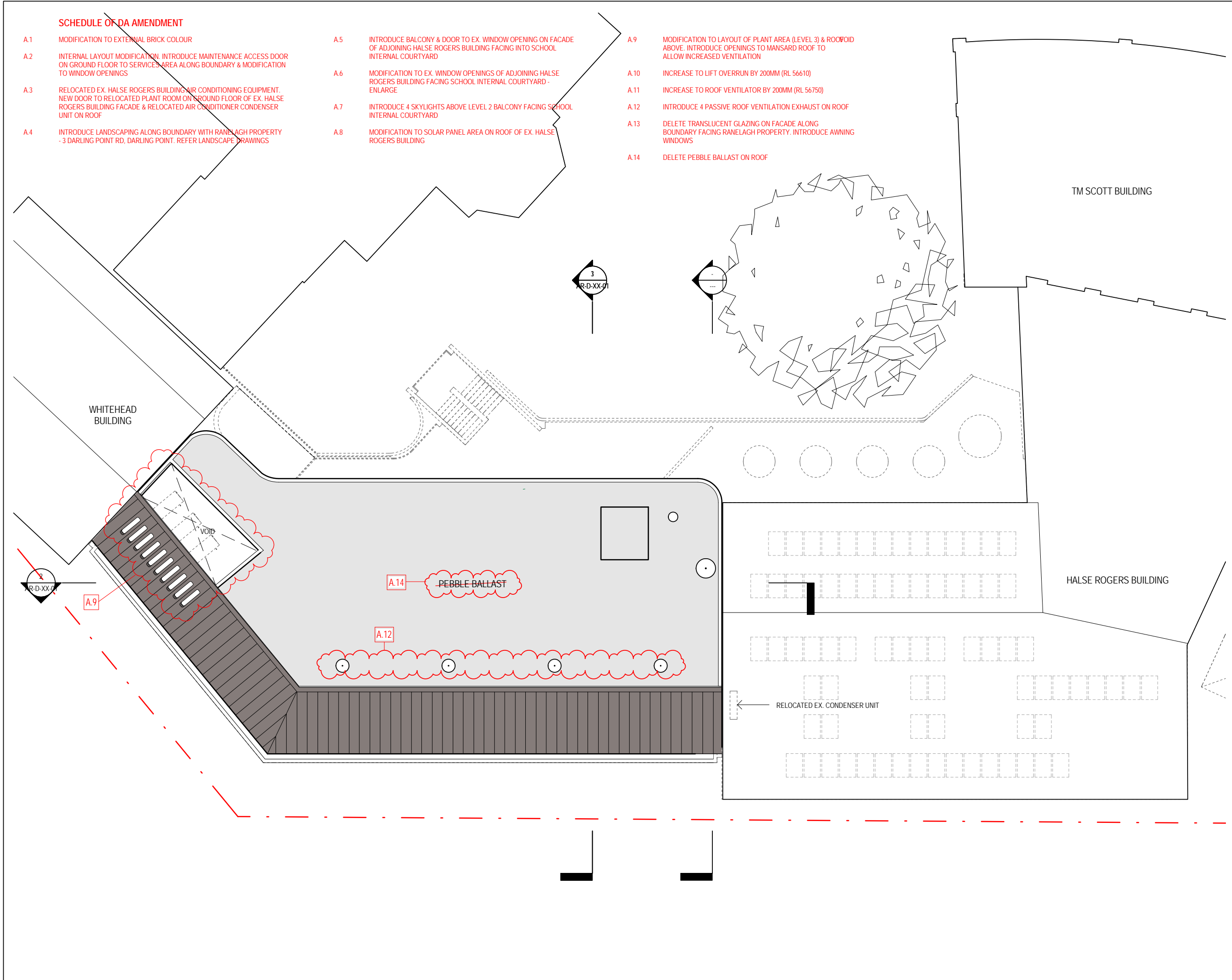

INTELLECTUAL PROPERTY

COPYRIGHT BVN ARCHITECTURE PTY LIMITED. UNLESS OTHERWISE AGREED IN WRITING ALL RIGHTS TO THIS DOCUMENT ARE SUBJECT TO PAYMENT IN FULL OF ALL BVN CHARGES THIS DOCUMENT MAY ONLY BE USED FOR THE EXPRESS PURPOSE AND PROJECT FOR WHICH IT HAS BEEN CREATED AND DELIVERED. AS NOTIFIED IN WRITING BY BVN AND THIS DOCUMENT MAY NOT BE OTHERWISE USED, OR COPIED, ANY UNAUTHORIZED USE OF THIS DOCUMENT IS AT THE USER'S SOLE RISK AND WITHOUT LIMITING BVN'S RIGHTS THE USER RELEASES AND INDEMNIFIES BVN FROM AND AGAINST ALL LOSS SO ARISING.

NOTE

CONTRACTOR TO CHECK AND VERIFY ALL DIMENSIONS ON SITE PRIOR TO COMMENCEMENT OF WORK OR PREPARATION OF SHOP DRAWINGS. DO NOT SCALE THIS DRAWING.

ISSUE	DATE	FOR
A	25.07.16	FOR INFORMATION
B	31.08.16	FOR INFORMATION
C	10.10.16	FOR INFORMATION
D	17.10.16	80% ISSUE
E	02.11.16	DA ISSUE
F	04.11.16	DA ISSUE
G	11.11.16	DA ISSUE
H	24.07.17	S96 SUBMISSION

TOWN PLANNER

MECONE
TEL 02 8667 8668

LANDSCAPE ARCHITECT

OCULUS
TEL 02 9557 5533

STRUCTURAL CONSULTANT

SDA STRUCTURES
TEL 02 9211 7777

PROJECT MANAGER

EPM PROJECTS
TEL 02 9452 8300

CLIENT



PROJECT

ASCHAM SCHOOL MARGARET
BAILEY BUILDING

BVN PROJECT NUMBER

S1505003

TRUE
NORTH

PROJECT
NORTH



SCALE

As indicated @ A3 DO NOT SCALE
0 5000

STATUS

DEVELOPMENT APPLICATION

DRAWING

ELEVATIONS SHEET 01

DRAWING NUMBER
AR-C-XX-01

ISSUE
H

SCHEDULE OF DA AMENDMENT

- | | | | | | |
|-----|---|-----|---|------|---|
| A.1 | MODIFICATION TO EXTERNAL BRICK COLOUR | A.5 | INTRODUCE BALCONY & DOOR TO EX. WINDOW OPENING ON FACADE OF ADJOINING HALSE ROGERS BUILDING FACING INTO SCHOOL INTERNAL COURTYARD | A.9 | MODIFICATION TO LAYOUT OF PLANT AREA (LEVEL 3) & ROOF VOID ABOVE. INTRODUCE OPENINGS TO MANSARD ROOF TO ALLOW INCREASED VENTILATION |
| A.2 | INTERNAL LAYOUT MODIFICATION. INTRODUCE MAINTENANCE ACCESS DOOR ON GROUND FLOOR TO SERVICES AREA ALONG BOUNDARY & MODIFICATION TO WINDOW OPENINGS | A.6 | MODIFICATION TO EX. WINDOW OPENINGS OF ADJOINING HALSE ROGERS BUILDING FACING SCHOOL INTERNAL COURTYARD - ENLARGE | A.10 | INCREASE TO LIFT OVERRUN BY 200MM (RL 56610) |
| A.3 | RELOCATED EX. HALSE ROGERS BUILDING AIR CONDITIONING EQUIPMENT. NEW DOOR TO RELOCATED PLANT ROOM ON GROUND FLOOR OF EX. HALSE ROGERS BUILDING FACADE & RELOCATED AIR CONDITIONER CONDENSER UNIT ON ROOF | A.7 | INTRODUCE 4 SKYLIGHTS ABOVE LEVEL 2 BALCONY FACING SCHOOL INTERNAL COURTYARD | A.11 | INCREASE TO ROOF VENTILATOR BY 200MM (RL 56750) |
| A.4 | INTRODUCE LANDSCAPING ALONG BOUNDARY WITH RANELAGH PROPERTY - 3 DARLING POINT RD, DARLING POINT. REFER LANDSCAPE DRAWINGS | A.8 | MODIFICATION TO SOLAR PANEL AREA ON ROOF OF EX. HALSE ROGERS BUILDING | A.12 | INTRODUCE 4 PASSIVE ROOF VENTILATION EXHAUST ON ROOF |
| | | | | A.13 | DELETE TRANSLUCENT GLAZING ON FACADE ALONG BOUNDARY FACING RANELAGH PROPERTY. INTRODUCE AWNING WINDOWS |
| | | | | A.14 | DELETE PEBBLE BALLAST ON ROOF |

LEGEND

CC	CONCRETE	MS	METAL SCREEN
BR	FACE BRICK	FS	FABRIC SCREEN
GL	GLAZING	MB	METAL BALUSTRADE
MR	METAL ROOF CLADDING	FI	FILM

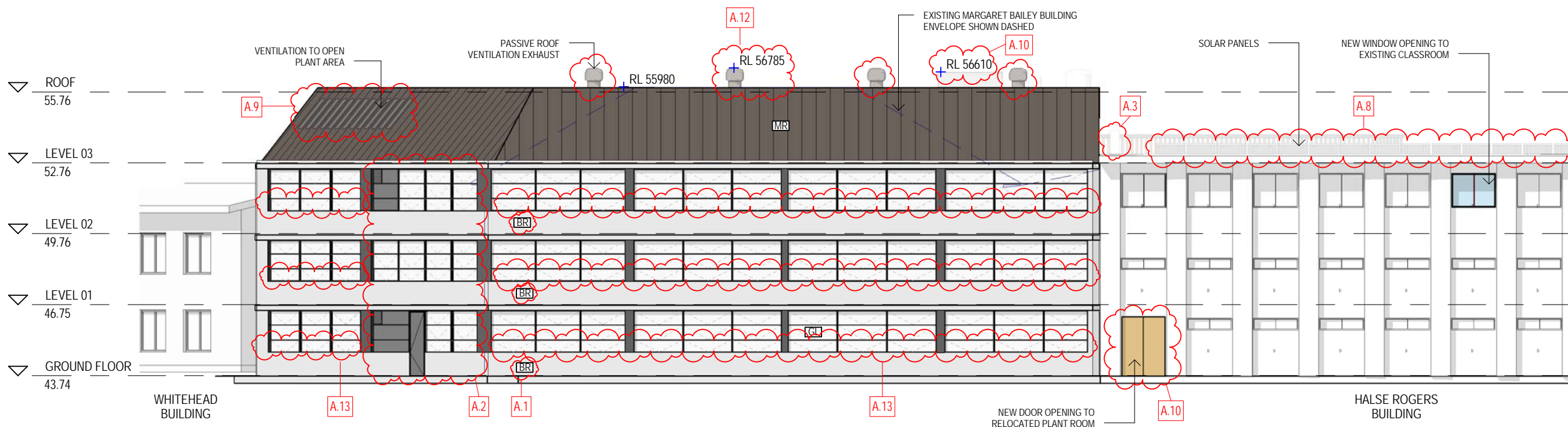
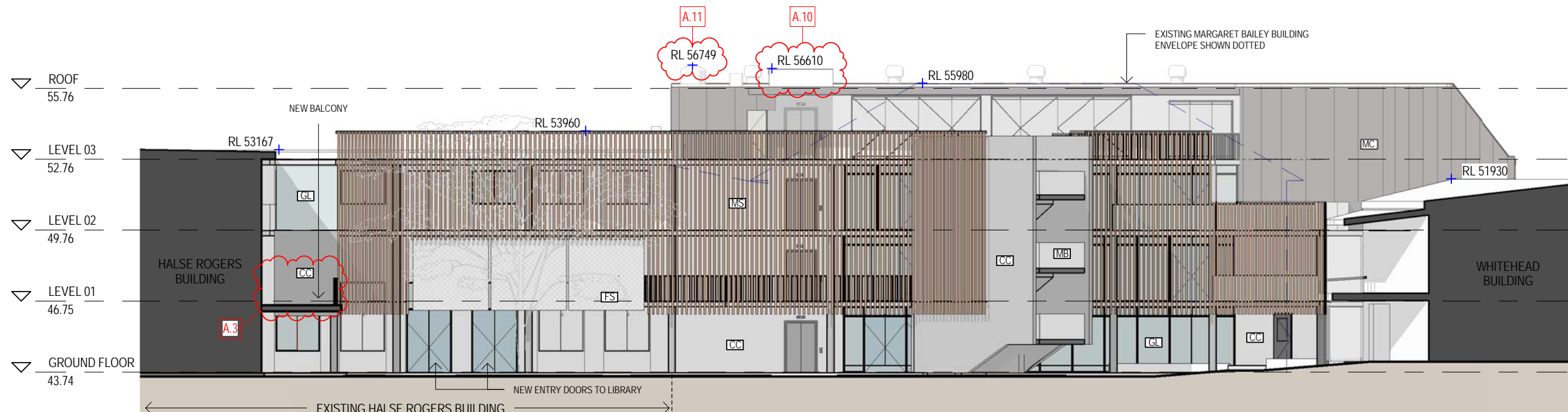



Telephone +61 7 3852 2525
Facsimile +61 7 3852 2544
www.bvn.com.au

INTELLECTUAL PROPERTY

COPYRIGHT BVN ARCHITECTURE PTY LIMITED. UNLESS OTHERWISE AGREED IN WRITING ALL RIGHTS TO THIS DOCUMENT ARE SUBJECT TO PAYMENT IN FULL OF ALL BVN CHARGES. THIS DOCUMENT MAY ONLY BE USED FOR THE EXPRESS PURPOSE AND PROJECT FOR WHICH IT HAS BEEN CREATED AND DELIVERED. AS NOTIFIED IN WRITING BY BVN AND THIS DOCUMENT MAY NOT BE OTHERWISE USED, OR COPIED, ANY UNAUTHORISED USE OF THIS DOCUMENT IS AT THE USER'S SOLE RISK AND WITHOUT LIMITING BVN'S RIGHTS THE USER RELEASES AND INDEMNIFIES BVN FROM AND AGAINST ALL LOSS SO ARISING.

NOTE

CONTRACTOR TO CHECK AND VERIFY ALL DIMENSIONS ON SITE PRIOR TO COMMENCEMENT OF WORK OR PREPARATION OF SHOP DRAWINGS. DO NOT SCALE THIS DRAWING.

ISSUE	DATE	FOR
A	25.07.16	FOR INFORMATION
B	31.08.16	FOR INFORMATION
C	10.10.16	FOR INFORMATION
D	17.10.16	80% ISSUE
E	02.11.16	DA ISSUE
F	04.11.16	DA ISSUE
G	16.03.17	FOR INFORMATION
H	17.03.17	FOR INFORMATION
I	24.07.17	S96 SUBMISSION

TOWN PLANNER

MECONE
TEL 02 8667 8668

LANDSCAPE ARCHITECT

OCULUS
TEL 02 9557 5533

STRUCTURAL CONSULTANT

SDA STRUCTURES
TEL 02 9211 7777

PROJECT MANAGER

EPM PROJECTS
TEL 02 9452 8300

CLIENT



PROJECT

ASCHAM SCHOOL MARGARET
BAILEY BUILDING

BVN PROJECT NUMBER

S1505003

TRUE
NORTH



SCALE

As indicated @ A3 DO NOT SCALE
0 5000

STATUS

DEVELOPMENT APPLICATION

DRAWING

SECTIONS

DRAWING NUMBER	ISSUE
AR-D-XX-01	I

SCHEDULE OF DA AMENDMENT

- | | | | | | |
|-----|---|-----|---|------|---|
| A.1 | MODIFICATION TO EXTERNAL BRICK COLOUR | A.5 | INTRODUCE BALCONY & DOOR TO EX. WINDOW OPENING ON FACADE OF ADJOINING HALSE ROGERS BUILDING FACING INTO SCHOOL INTERNAL COURTYARD | A.9 | MODIFICATION TO LAYOUT OF PLANT AREA (LEVEL 3) & ROOF VOID ABOVE. INTRODUCE OPENINGS TO MANSARD ROOF TO ALLOW INCREASED VENTILATION |
| A.2 | INTERNAL LAYOUT MODIFICATION. INTRODUCE MAINTENANCE ACCESS DOOR ON GROUND FLOOR TO SERVICES AREA ALONG BOUNDARY & MODIFICATION TO WINDOW OPENINGS | A.6 | MODIFICATION TO EX. WINDOW OPENINGS OF ADJOINING HALSE ROGERS BUILDING FACING SCHOOL INTERNAL COURTYARD - ENLARGE | A.10 | INCREASE TO LIFT OVERRUN BY 200MM (RL 56610) |
| A.3 | RELOCATED EX. HALSE ROGERS BUILDING AIR CONDITIONING EQUIPMENT. NEW DOOR TO RELOCATED PLANT ROOM ON GROUND FLOOR OF EX. HALSE ROGERS BUILDING FACADE & RELOCATED AIR CONDITIONER CONDENSER UNIT ON ROOF | A.7 | INTRODUCE 4 SKYLIGHTS ABOVE LEVEL 2 BALCONY FACING SCHOOL INTERNAL COURTYARD | A.11 | INCREASE TO ROOF VENTILATOR BY 200MM (RL 56750) |
| A.4 | INTRODUCE LANDSCAPING ALONG BOUNDARY WITH RANELAGH PROPERTY - 3 DARLING POINT RD, DARLING POINT. REFER LANDSCAPE DRAWINGS | A.8 | MODIFICATION TO SOLAR PANEL AREA ON ROOF OF EX. HALSE ROGERS BUILDING | A.12 | INTRODUCE 4 PASSIVE ROOF VENTILATION EXHAUST ON ROOF |
| | | | | A.13 | DELETE TRANSLUCENT GLAZING ON FACADE ALONG BOUNDARY FACING RANELAGH PROPERTY. INTRODUCE AWNING WINDOWS |
| | | | | A.14 | DELETE PEBBLE BALLAST ON ROOF |

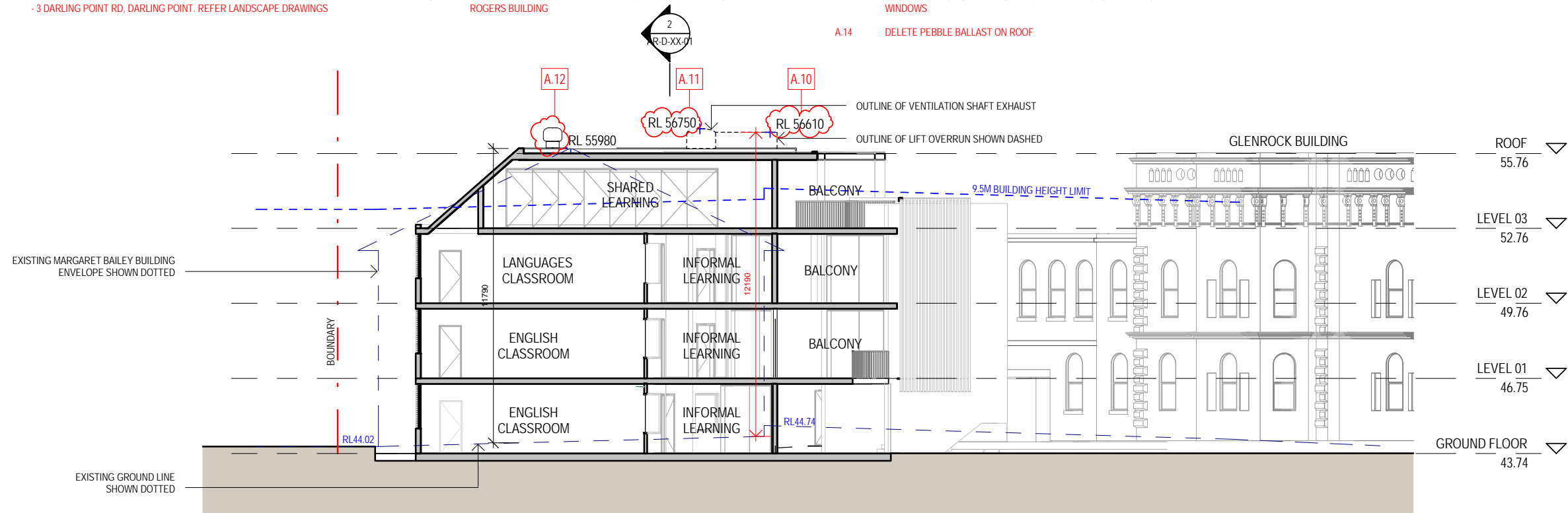

1 SECTION AA
AR-B-02-01 1:200

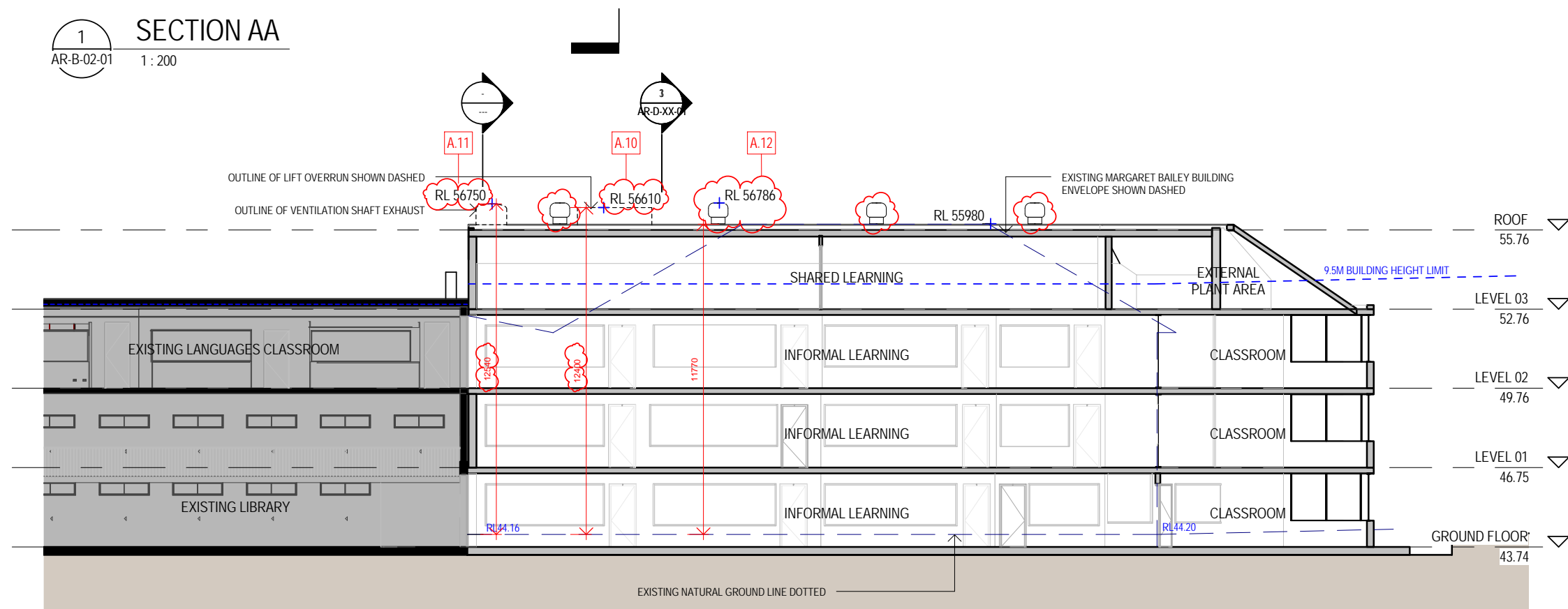

2 SECTION BB
AR-B-02-01 1:200



Telephone +61 7 3852 2525
Facsimile +61 7 3852 2544
www.bvn.com.au

INTELLECTUAL PROPERTY

COPYRIGHT BVN ARCHITECTURE PTY LIMITED. UNLESS OTHERWISE AGREED IN WRITING ALL RIGHTS TO THIS DOCUMENT ARE SUBJECT TO PAYMENT IN FULL OF ALL BVN CHARGES. THIS DOCUMENT MAY ONLY BE USED FOR THE EXPRESS PURPOSE AND PROJECT FOR WHICH IT HAS BEEN CREATED AND DELIVERED. AS NOTIFIED IN WRITING BY BVN AND THIS DOCUMENT MAY NOT BE OTHERWISE USED, OR COPIED, ANY UNAUTHORISED USE OF THIS DOCUMENT IS AT THE USER'S SOLE RISK AND WITHOUT LIMITING BVN'S RIGHTS THE USER RELEASES AND INDEMNIFIES BVN FROM AND AGAINST ALL LOSS SO ARISING.

NOTE

CONTRACTOR TO CHECK AND VERIFY ALL DIMENSIONS ON SITE PRIOR TO COMMENCEMENT OF WORK OR PREPARATION OF SHOP DRAWINGS. DO NOT SCALE THIS DRAWING.

ISSUE	DATE	FOR
A	18.08.17	S96 FOR INFORMATION

TOWN PLANNER

MECONE
TEL 02 8667 8668

LANDSCAPE ARCHITECT

OCULUS
TEL 02 9557 5533

STRUCTURAL CONSULTANT

SDA STRUCTURES
TEL 02 9211 7777

PROJECT MANAGER

EPM PROJECTS
TEL 02 9452 8300

CLIENT



PROJECT

ASCHAM SCHOOL MARGARET
BAILEY BUILDING

BVN PROJECT NUMBER

S1505003

TRUE NORTH



PROJECT NORTH



SCALE

As indicated @ A3 DO NOT SCALE
100000

STATUS

DEVELOPMENT APPLICATION

DRAWING

DETAIL SECTION

DRAWING NUMBER
AR-D-XX-10

ISSUE
A

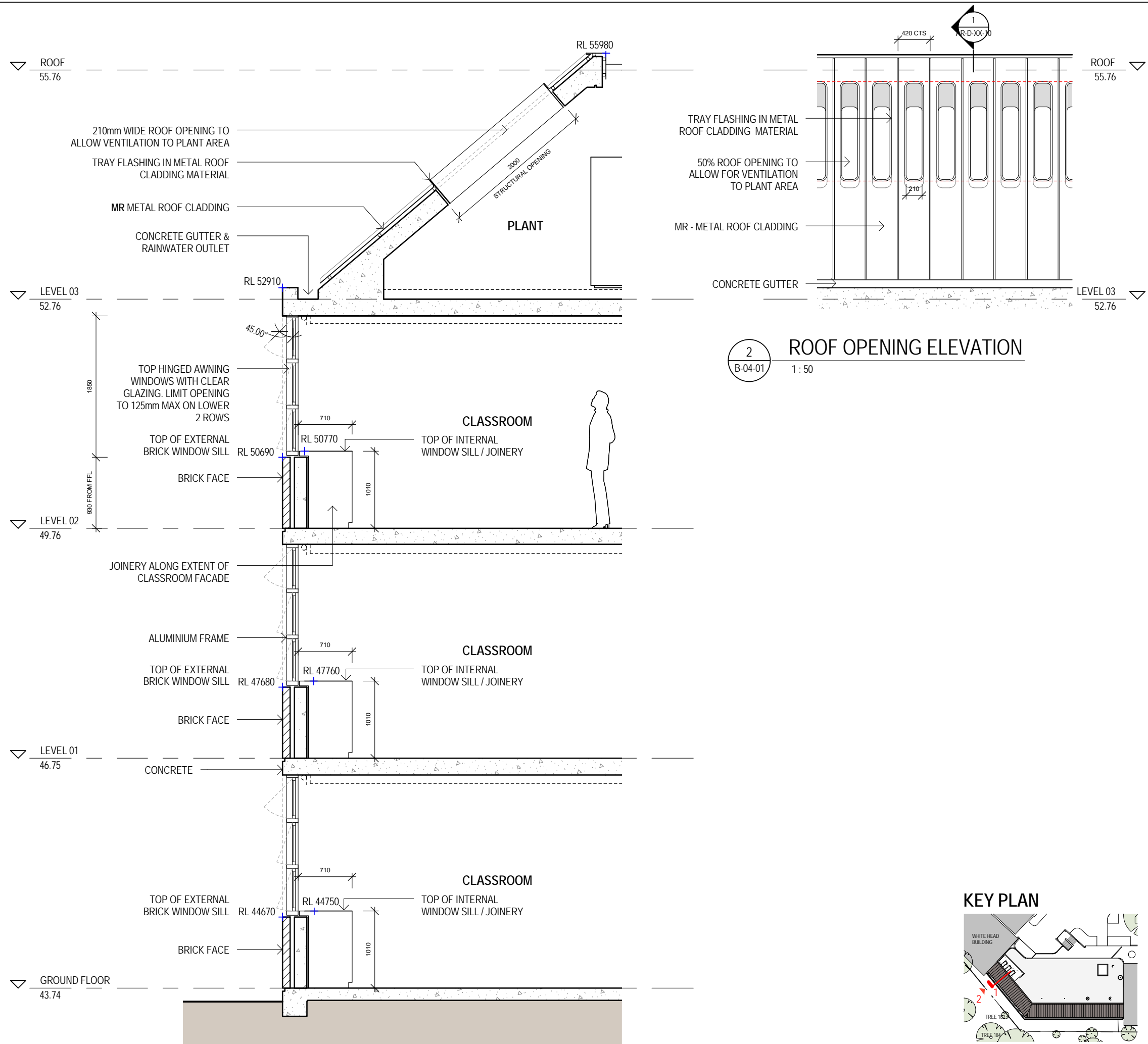

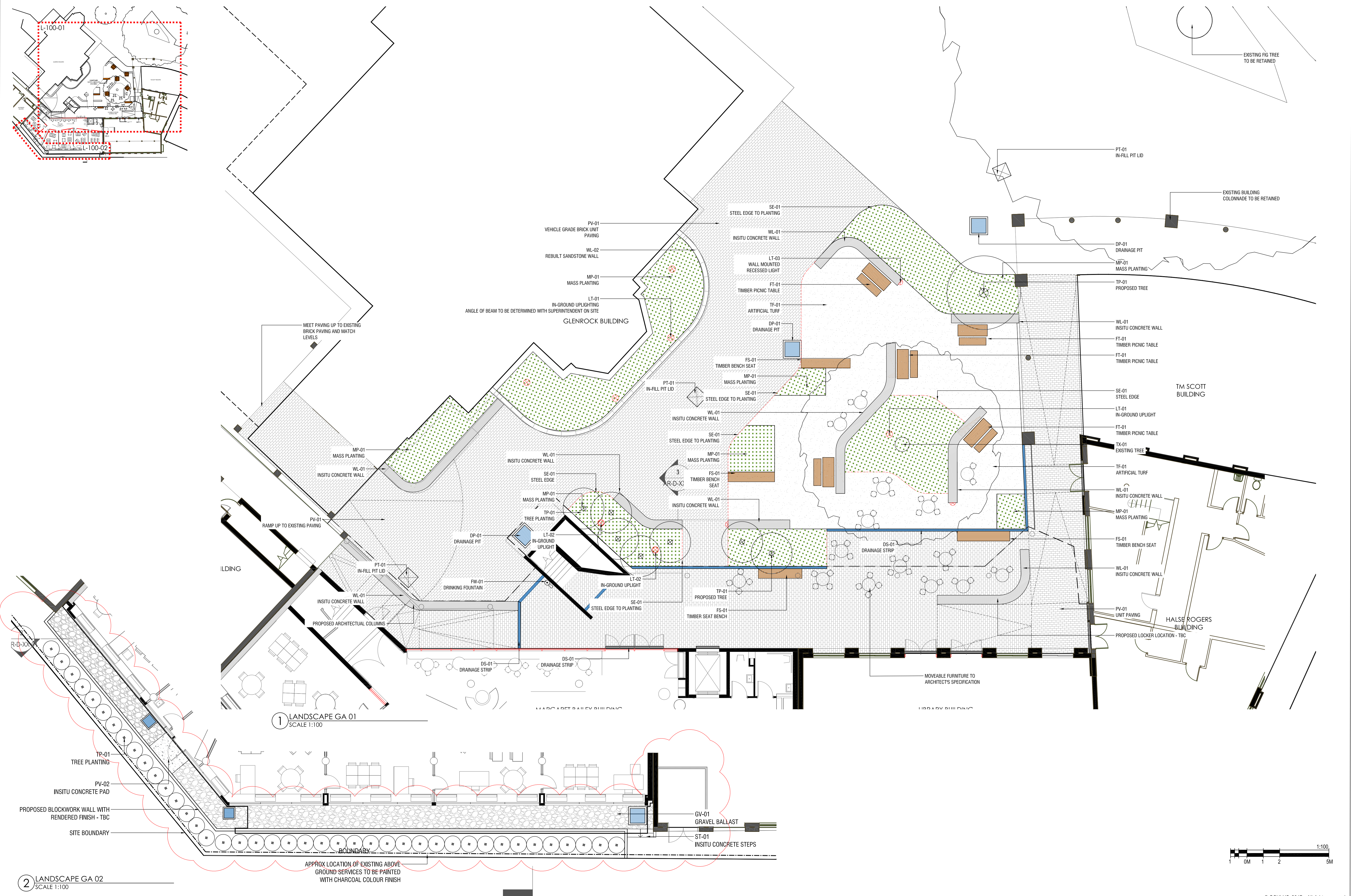

1 LANDSCAPE GA 01
SCALE 1:100

2 LANDSCAPE GA 02
SCALE 1:100

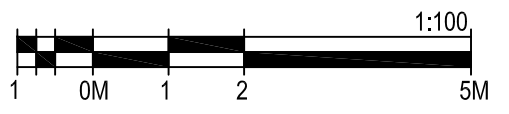

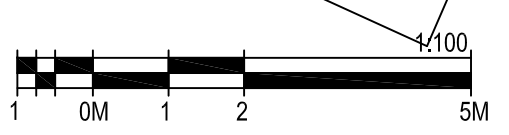
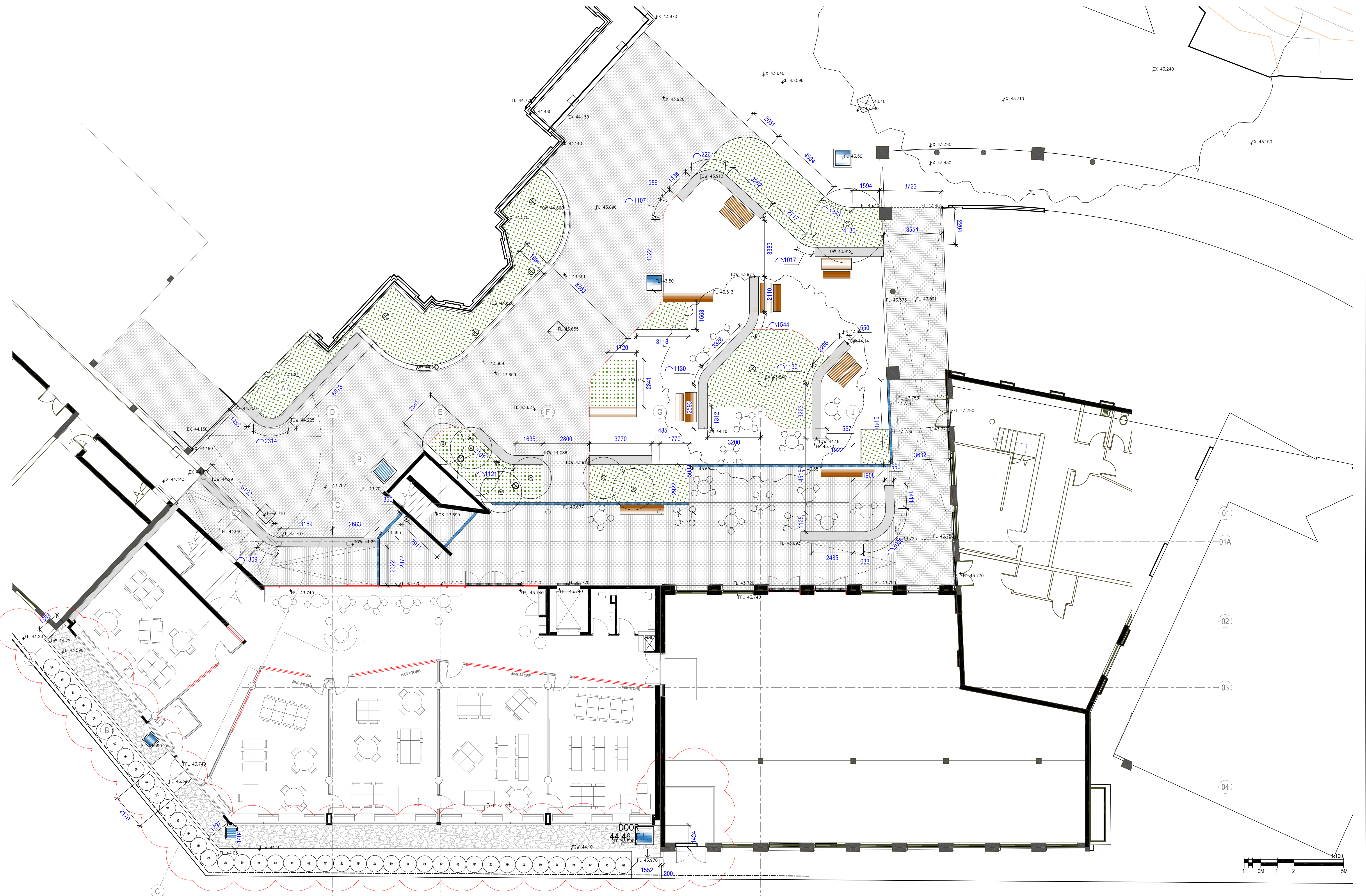

© OCULUS 2017. All rights reserved.

OCULUS
Level 1, 5 Wilson Street / Post Box 307 Newmarket NSW 2042
p 02 9557 3533 f 02 9519 8552 m oculus.com.au

DATE	DESCRIPTION	REV	DATE	DESCRIPTION	REV	DATE	DESCRIPTION	REV	NOTES
11.05.17	100% LAY	A							
23.05.17	100% LAY	B							
23.05.17	100% LAY	C							
23.05.17	100% LAY	D							

ASCHAM SCHOOL
188 NEW SOUTH HEAD RD
EDGECLIFF, NSW. 2027

BVN
255 PITT ST
SYDNEY NSW 2000

MARGARET BAILY BUILDING
ASCHAM SCHOOL
188 NEW SOUTH RD, EDGECLIFF NSW. 2027

SET OUT PLAN

SECTION 96

SCALE	1:100 @ A1	DRAWN BY	ST
DATE	24.04.2017	CHECKED BY	RJ
JOB NO.	S16-039	APPROVED BY	RJ

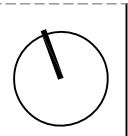

L-201

D

